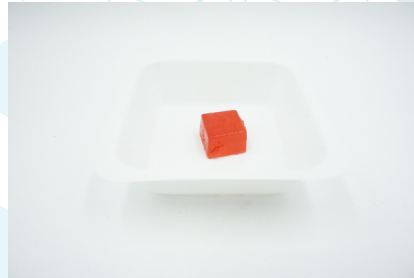

102021SAT9G

 Sample ID: SA-09242021-4356
 Batch: 102021SAT9G
 Type: Finished Products
 Matrix: Edible - Gummy

 Received: 09/29/2021
 Completed: 10/11/2021

Client
 SunFlora Inc.
 600 8th Ave W, STE 400
 Palmetto, FL 34221
 USA

Summary

| Test | Date Tested | Status |
|-------------------|-------------|--------|
| Cannabinoids | 10/06/2021 | Tested |
| Heavy Metals | 10/11/2021 | Pass |
| Microbials | 10/07/2021 | Pass |
| Mycotoxins | 10/06/2021 | Pass |
| Pesticides | 10/04/2021 | Pass |
| Residual Solvents | 10/11/2021 | Pass |
| Terpenes | 10/06/2021 | Tested |

Cannabinoids by HPLC-PDA and GC-MS/MS

| | | | | | |
|-----------------|----------------|--------------------|-------------------|-------------------|---------------------------|
| 0.0994 % | 0.592 % | 1.09 % | Not Tested | Not Tested | Yes |
| Total Δ9-THC | CBD | Total Cannabinoids | Moisture Content | Foreign Matter | Internal Marker Recovered |

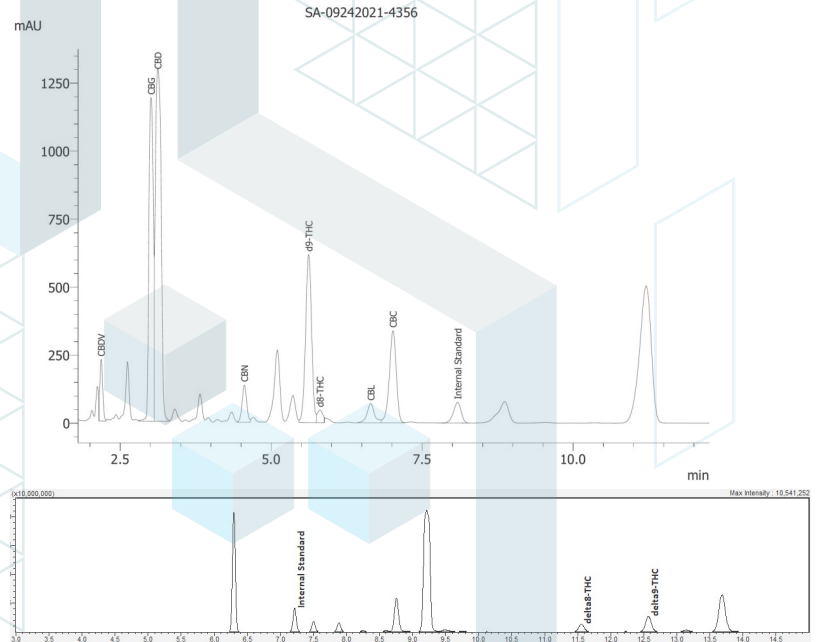
| Analyte | LOD (%) | LOQ (%) | Result (%) | Result (mg/unit) |
|---------------------|---------|---------|---------------|------------------|
| CBC | 0.00009 | 0.00028 | 0.050 | 2.21 |
| CBCA | 0.00018 | 0.00054 | ND | ND |
| CBCV | 0.00006 | 0.00018 | ND | ND |
| CBD | 0.00008 | 0.00024 | 0.592 | 26.1 |
| CBDA | 0.00004 | 0.00013 | ND | ND |
| CBDV | 0.00006 | 0.00018 | 0.0165 | 0.731 |
| CBDVA | 0.00002 | 0.00006 | ND | ND |
| CBG | 0.00006 | 0.00017 | 0.297 | 13.1 |
| CBGA | 0.00005 | 0.00015 | ND | ND |
| CBL | 0.00011 | 0.00033 | 0.0127 | 0.561 |
| CBLA | 0.00012 | 0.00037 | ND | ND |
| CBN | 0.00006 | 0.00017 | 0.00949 | 0.419 |
| CBNA | 0.00006 | 0.00018 | ND | ND |
| Δ8-THC | 0.0001 | 0.00031 | 0.00928 | 0.410 |
| Δ9-THC | 0.00008 | 0.00023 | 0.0994 | 4.39 |
| Δ9-THCA | 0.00008 | 0.00025 | ND | ND |
| Δ9-THCV | 0.00007 | 0.00021 | ND | ND |
| Δ9-THCVA | 0.00006 | 0.00019 | ND | ND |
| Total Δ9-THC | | | 0.0994 | 4.39 |
| Total CBD | | | 0.592 | 26.1 |
| Total | | | 1.09 | 48.0 |



ND = Not Detected; NT = Not Tested; LOD = Limit of Detection; LOQ = Limit of Quantitation; RL = Reporting Limit; Δ = Delta; Total Δ9-THC = Δ9-THCA * 0.877 + Δ9-THC; Total CBD = CBDA * 0.877 + CBD;



10/11/2021



102021SAT9G

 Sample ID: SA-09242021-4356
 Batch: 102021SAT9G
 Type: Finished Products
 Matrix: Edible - Gummy

 Received: 09/29/2021
 Completed: 10/11/2021

Client
 SunFlora Inc.
 600 8th Ave W, STE 400
 Palmetto, FL 34221
 USA

Heavy Metals by ICP-MS

| Analyte | LOD (ppb) | LOQ (ppb) | Result (ppb) | P/F |
|---------|-----------|-----------|--------------|-----|
| Arsenic | 2 | 20 | ND | P |
| Cadmium | 1 | 20 | ND | P |
| Lead | 2 | 20 | ND | P |
| Mercury | 12 | 50 | ND | P |

ND = Not Detected; NT = Not Tested; LOD = Limit of Detection; LOQ = Limit of Quantitation; P = Pass; F = Fail; RL = Reporting Limit



10/11/2021



102021SAT9G

 Sample ID: SA-09242021-4356
 Batch: 102021SAT9G
 Type: Finished Products
 Matrix: Edible - Gummy

 Received: 09/29/2021
 Completed: 10/11/2021

Client
 SunFlora Inc.
 600 8th Ave W, STE 400
 Palmetto, FL 34221
 USA

Pesticides by LC-MS/MS and GC-MS/MS

| Analyte | LOD (ppb) | LOQ (ppb) | Result (ppb) | P/F | Analyte | LOD (ppb) | LOQ (ppb) | Result (ppb) | P/F |
|---------------------|-----------|-----------|--------------|-----|--------------------|-----------|-----------|--------------|-----|
| Acetamidrid | 30 | 100 | ND | P | Hexythiazox | 30 | 100 | ND | P |
| Azoxystrobin | 30 | 100 | ND | P | Imazalil | 30 | 100 | ND | P |
| Bifenazate | 30 | 100 | ND | P | Imidacloprid | 30 | 100 | ND | P |
| Boscalid | 30 | 100 | ND | P | Kresoxim methyl | 30 | 100 | ND | P |
| Carbaryl | 30 | 100 | ND | P | Malathion | 30 | 100 | ND | P |
| Carbofuran | 30 | 100 | ND | P | Metalaxyl | 30 | 100 | ND | P |
| Chlorantraniliprole | 30 | 100 | ND | P | Methiocarb | 30 | 100 | ND | P |
| Chlorfenapyr | 30 | 100 | ND | P | Methomyl | 30 | 100 | ND | P |
| Clofentezine | 30 | 100 | ND | P | Mevinphos | 30 | 100 | ND | P |
| Coumaphos | 30 | 100 | ND | P | Myclobutanil | 30 | 100 | ND | P |
| Daminozide | 30 | 100 | ND | P | Oxamyl | 30 | 100 | ND | P |
| Diazinon | 30 | 100 | ND | P | Paclbutrazol | 30 | 100 | ND | P |
| Dimethoate | 30 | 100 | ND | P | Permethrin | 30 | 100 | ND | P |
| Ethoprophos | 30 | 100 | ND | P | Phosmet | 30 | 100 | ND | P |
| Etofenprox | 30 | 100 | ND | P | Piperonyl Butoxide | 30 | 100 | ND | P |
| Etoxazole | 30 | 100 | ND | P | Prallethrin | 30 | 100 | ND | P |
| Fenhexamid | 30 | 100 | ND | P | Propiconazole | 30 | 100 | ND | P |
| Fenoxycarb | 30 | 100 | ND | P | Propoxur | 30 | 100 | ND | P |
| Fenpyroximate | 30 | 100 | ND | P | Pyridaben | 30 | 100 | ND | P |
| Fonicamid | 30 | 100 | ND | P | Spinetoram | 30 | 100 | ND | P |
| | | | | | Spinosad | 30 | 100 | ND | P |
| | | | | | Spiromesifen | 30 | 100 | ND | P |
| | | | | | Spirotetramat | 30 | 100 | ND | P |
| | | | | | Spiroxamine | 30 | 100 | ND | P |
| | | | | | Tebuconazole | 30 | 100 | ND | P |
| | | | | | Thiacloprid | 30 | 100 | ND | P |
| | | | | | Thiamethoxam | 30 | 100 | ND | P |
| | | | | | Trifloxystrobin | 30 | 100 | ND | P |

ND = Not Detected; NT = Not Tested; LOD = Limit of Detection; LOQ = Limit of Quantitation; P = Pass; F = Fail; RL = Reporting Limit



10/11/2021



102021SAT9G

 Sample ID: SA-09242021-4356
 Batch: 102021SAT9G
 Type: Finished Products
 Matrix: Edible - Gummy

 Received: 09/29/2021
 Completed: 10/11/2021

Client
 SunFlora Inc.
 600 8th Ave W, STE 400
 Palmetto, FL 34221
 USA

Microbials by qPCR and/or Plating

| Analyte | LOD (CFU/g) | Result (CFU/g) | Result (Qualitative) | P/F |
|--------------------------|-------------|----------------|-------------------------|-----|
| Coliforms | 1 | ND | | P |
| Aerobic Bacteria | 1 | ND | | P |
| Salmonella | | | Not Detected per 1 gram | P |
| Total Enterobacteriaceae | | | Not Detected per 1 gram | P |

ND = Not Detected; NT = Not Tested; LOD = Limit of Detection; LOQ = Limit of Quantitation; CFU = Colony Forming Units; P = Pass; F = Fail; RL = Reporting Limit



10/11/2021



102021SAT9G

 Sample ID: SA-09242021-4356
 Batch: 102021SAT9G
 Type: Finished Products
 Matrix: Edible - Gummy

 Received: 09/29/2021
 Completed: 10/11/2021

Client
 SunFlora Inc.
 600 8th Ave W, STE 400
 Palmetto, FL 34221
 USA

Mycotoxins by LC-MS/MS

| Analyte | LOD (ppb) | LOQ (ppb) | Result (ppb) | P/F |
|--------------|-----------|-----------|--------------|-----|
| B1 | 1 | 5 | ND | P |
| B2 | 1 | 5 | ND | P |
| G1 | 1 | 5 | ND | P |
| G2 | 1 | 5 | ND | P |
| Ochratoxin A | 1 | 5 | ND | P |

ND = Not Detected; NT = Not Tested; LOD = Limit of Detection; LOQ = Limit of Quantitation; P = Pass; F = Fail; RL = Reporting Limit



10/11/2021



102021SAT9G

 Sample ID: SA-09242021-4356
 Batch: 102021SAT9G
 Type: Finished Products
 Matrix: Edible - Gummy

 Received: 09/29/2021
 Completed: 10/11/2021

Client
 SunFlora Inc.
 600 8th Ave W, STE 400
 Palmetto, FL 34221
 USA

Residual Solvents by HS-GC-MS/MS

| Analyte | LOD (ppm) | LOQ (ppm) | Result (ppm) | P/F | Analyte | LOD (ppm) | LOQ (ppm) | Result (ppm) | P/F |
|-----------------------|-----------|-----------|--------------|-----|--------------------------|-----------|-----------|--------------|-----|
| Acetone | 167 | 500 | ND | P | Ethylene Oxide | 0.5 | 1 | ND | P |
| Acetonitrile | 14 | 41 | ND | P | Heptane | 167 | 500 | ND | P |
| Benzene | 0.5 | 1 | ND | P | n-Hexane | 10 | 29 | ND | P |
| Butane | 167 | 500 | ND | P | Isobutane | 167 | 500 | ND | P |
| 1-Butanol | 167 | 500 | ND | P | Isopropyl Acetate | 167 | 500 | ND | P |
| 2-Butanol | 167 | 500 | ND | P | Isopropyl Alcohol | 167 | 500 | ND | P |
| 2-Butanone | 167 | 500 | ND | P | Isopropylbenzene | 167 | 500 | ND | P |
| Chloroform | 2 | 6 | ND | P | Methanol | 100 | 300 | ND | P |
| Cyclohexane | 130 | 388 | ND | P | 2-Methylbutane | 167 | 500 | ND | P |
| 1,2-Dichloroethane | 0.5 | 1 | ND | P | Methylene Chloride | 20 | 60 | ND | P |
| 1,2-Dimethoxyethane | 4 | 10 | ND | P | 2-Methylpentane | 10 | 29 | ND | P |
| Dimethyl Sulfoxide | 167 | 500 | ND | P | 3-Methylpentane | 10 | 29 | ND | P |
| N,N-Dimethylacetamide | 37 | 109 | ND | P | n-Pentane | 167 | 500 | ND | P |
| 2,2-Dimethylbutane | 10 | 29 | ND | P | 1-Pentanol | 167 | 500 | ND | P |
| N,N-Dimethylformamide | 30 | 88 | ND | P | n-Propane | 167 | 500 | ND | P |
| 2,2-Dimethylpropane | 167 | 500 | ND | P | 1-Propanol | 167 | 500 | ND | P |
| 1,4-Dioxane | 13 | 38 | ND | P | Pyridine | 7 | 20 | ND | P |
| Ethanol | 167 | 500 | ND | P | Tetrahydrofuran | 24 | 72 | ND | P |
| 2-Ethoxyethanol | 6 | 16 | ND | P | Toluene | 30 | 89 | ND | P |
| Ethyl Acetate | 167 | 500 | ND | P | Trichloroethylene | 3 | 8 | ND | P |
| Ethyl Ether | 167 | 500 | ND | P | Tetramethylene Sulfone | 6 | 16 | ND | P |
| Ethylbenzene | 3 | 7 | ND | P | Xylenes (o-, m-, and p-) | 73 | 217 | ND | P |
| Ethylene Glycol | 21 | 62 | ND | P | | | | | |

ND = Not Detected; NT = Not Tested; LOD = Limit of Detection; LOQ = Limit of Quantitation; P = Pass; F = Fail; RL = Reporting Limit



10/11/2021



102021SAT9G

 Sample ID: SA-09242021-4356
 Batch: 102021SAT9G
 Type: Finished Products
 Matrix: Edible - Gummy

 Received: 09/29/2021
 Completed: 10/11/2021

Client
 SunFlora Inc.
 600 8th Ave W, STE 400
 Palmetto, FL 34221
 USA

Terpenes by HS-GC-MS/MS

| Analyte | LOD (%) | LOQ (%) | Result (%) | Analyte | LOD (%) | LOQ (%) | Result (%) |
|---------------------|---------|---------|------------|---------------------------|---------|---------|----------------|
| α-Bisabolol | 0.00001 | 0.00005 | 0.00207 | Limonene | 0.00001 | 0.00001 | 0.000502 |
| (+)-Borneol | 0.00001 | 0.00005 | ND | Linalool | 0.00001 | 0.00001 | 0.000636 |
| Camphene | 0.00001 | 0.00005 | <LOQ | β-myrcene | 0.00001 | 0.00001 | 0.000444 |
| Camphor | 0.00001 | 0.00005 | ND | Nerol | 0.00001 | 0.00001 | ND |
| 3-Carene | 0.00001 | 0.00005 | ND | cis-Nerolidol | 0.00001 | 0.00001 | ND |
| β-Caryophyllene | 0.00001 | 0.00005 | 0.00112 | trans-Nerolidol | 0.00001 | 0.00001 | 0.000153 |
| Caryophyllene Oxide | 0.00001 | 0.00005 | 0.000386 | Ocimene | 0.00001 | 0.00001 | ND |
| α-Cedrene | 0.00001 | 0.00005 | ND | α-Phellandrene | 0.00001 | 0.00001 | ND |
| Cedrol | 0.00001 | 0.00005 | ND | α-Pinene | 0.00001 | 0.00001 | 0.001436 |
| Eucalyptol | 0.00001 | 0.00005 | ND | β-Pinene | 0.00001 | 0.00001 | ND |
| Fenchone | 0.00001 | 0.00005 | ND | Pulegone | 0.00001 | 0.00001 | ND |
| Fenchyl Alcohol | 0.00001 | 0.00005 | ND | Sabinene | 0.00001 | 0.00001 | ND |
| Geraniol | 0.00001 | 0.00005 | ND | Sabinene Hydrate | 0.00001 | 0.00001 | ND |
| Geranyl Acetate | 0.00001 | 0.00005 | ND | α-Terpinene | 0.00001 | 0.00001 | ND |
| Guaial | 0.00001 | 0.00005 | 0.000342 | γ-Terpinene | 0.00001 | 0.00001 | ND |
| Hexahydrothymol | 0.00001 | 0.00005 | ND | α-Terpineol | 0.00001 | 0.00001 | <LOQ |
| α-Humulene | 0.00001 | 0.00005 | 0.000189 | γ-Terpineol | 0.00001 | 0.00001 | ND |
| Isoborneol | 0.00001 | 0.00005 | ND | Terpinolene | 0.00001 | 0.00001 | <LOQ |
| Isopulegol | 0.00001 | 0.00005 | ND | Total Terpenes (%) | | | 0.00739 |

ND = Not Detected; NT = Not Tested; LOD = Limit of Detection; LOQ = Limit of Quantitation; P = Pass; F = Fail; RL = Reporting Limit

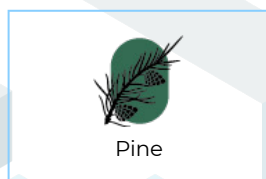
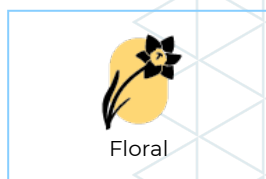
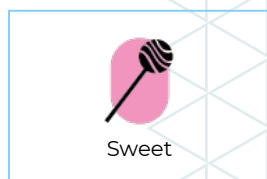

10/11/2021



102021SAT9G

 Sample ID: SA-09242021-4356
 Batch: 102021SAT9G
 Type: Finished Products
 Matrix: Edible - Gummy

 Received: 09/29/2021
 Completed: 10/11/2021

Client
 SunFlora Inc.
 600 8th Ave W, STE 400
 Palmetto, FL 34221
 USA

Reporting Limit Appendix
Heavy Metals -

| Analyte | Limit (ppb) | Analyte | Limit (ppb) |
|---------|-------------|---------|-------------|
| Arsenic | 200 | Lead | 500 |
| Cadmium | 200 | Mercury | 100 |

Microbials -

| Analyte | Limit (CFU/g) | Analyte | Limit (CFU/g) |
|-----------|---------------|------------------|---------------|
| Coliforms | 1 | Aerobic Bacteria | 1000 |

Residual Solvents - USP 467

| Analyte | Limit (ppm) | Analyte | Limit (ppm) |
|-----------------------|-------------|--------------------------|-------------|
| Acetone | 5000 | Ethylene Oxide | 1 |
| Acetonitrile | 410 | Heptane | 5000 |
| Benzene | 2 | n-Hexane | 290 |
| Butane | 5000 | Isobutane | 5000 |
| 1-Butanol | 5000 | Isopropyl Acetate | 5000 |
| 2-Butanol | 5000 | Isopropyl Alcohol | 5000 |
| 2-Butanone | 5000 | Isopropylbenzene | 5000 |
| Chloroform | 60 | Methanol | 3000 |
| Cyclohexane | 3880 | 2-Methylbutane | 5000 |
| 1,2-Dichloroethane | 5 | Methylene Chloride | 600 |
| 1,2-Dimethoxyethane | 100 | 2-Methylpentane | 290 |
| Dimethyl Sulfoxide | 5000 | 3-Methylpentane | 290 |
| N,N-Dimethylacetamide | 1090 | n-Pentane | 5000 |
| 2,2-Dimethylbutane | 290 | 1-Pentanol | 5000 |
| N,N-Dimethylformamide | 880 | n-Propane | 5000 |
| 2,2-Dimethylpropane | 5000 | 1-Propanol | 5000 |
| 1,4-Dioxane | 380 | Pyridine | 200 |
| Ethanol | 5000 | Tetrahydrofuran | 720 |
| 2-Ethoxyethanol | 160 | Toluene | 890 |
| Ethyl Acetate | 5000 | Trichloroethylene | 80 |
| Ethyl Ether | 5000 | Tetramethylene Sulfone | 160 |
| Ethylbenzene | 70 | Xylenes (o-, m-, and p-) | 2170 |
| Ethylene Glycol | 620 | | |

Pesticides - CA BCC

| Analyte | Limit (ppb) | Analyte | Limit (ppb) |
|----------------------|-------------|--------------------|-------------|
| Boscalid | 10000 | Kresoxim methyl | 1000 |
| Carbaryl | 500 | Malathion | 5000 |
| Carbofuran | 30 | Metalaxyl | 15000 |
| Chloranthraniliprole | 40000 | Methiocarb | 30 |
| Chlorfenapyr | 30 | Methomyl | 100 |
| Clofentezine | 500 | Mevinphos | 30 |
| Coumaphos | 30 | Myclobutanil | 9000 |
| Daminozide | 30 | Oxamyl | 200 |
| Diazinon | 200 | Pacllobutrazol | 30 |
| Dimethoate | 30 | Permethrin | 20000 |
| Ethoprophos | 30 | Phosmet | 200 |
| Etofenprox | 30 | Piperonyl Butoxide | 8000 |
| Etoazole | 1500 | Prallethrin | 400 |
| Fenhexamid | 10000 | Propiconazole | 20000 |
| Fenoxycarb | 30 | Propoxur | 30 |
| Fenpyroximate | 2000 | Pyridaben | 3000 |
| Fonicamid | 2000 | Spinetoram | 3000 |

Mycotoxins -

| Analyte | Limit (ppm) | Analyte | Limit (ppm) |
|--------------|-------------|---------|-------------|
| B1 | 20 | B2 | 20 |
| G1 | 20 | G2 | 20 |
| Ochratoxin A | 20 | | |

Pesticides - CA BCC

| Analyte | Limit (ppb) | Analyte | Limit (ppb) |
|--------------|-------------|--------------|-------------|
| Acetamiprid | 5000 | Hexythiazox | 2000 |
| Azoxystrobin | 40000 | Imazalil | 30 |
| Rifenazate | 5000 | Imidacloprid | 3000 |

