

# CERTIFICATE OF ANALYSIS

## ISO/IEC 17025:2017 ACCREDITATION #103104



Order #: 36659  
 Order Name: 093019NEURO  
 900  
 Batch#: 093019NEURO 900  
 Received: 09/19/2019  
 Completed: 09/26/2019

SunFlora Inc.



### Sample



N/D  
D9-THC

2.598%  
Total CBD

937.0 mg  
Cannabinoids per  
unit

904.2 mg  
CBD per  
unit

1 unit = 30 ml per unit x density (1.16) x  
Cannabinoid concentration

### Cannabinoids Test

SHIMADZU INTEGRATED UPLC-PDA

GSL SOP 400

PREPARED: 09/20/2019 22:35:46

UPLOADED: 09/23/2019 12:07:36

Cannabinoids	LOQ	weight(%)	mg/g	mg/unit
D9-THC	10 PPM	N/D	N/D	N/D
THCA	10 PPM	N/D	N/D	N/D
CBD	10 PPM	2.598%	25.983	904.2
CBDA	20 PPM	N/D	N/D	N/D
CBDV	20 PPM	N/D	N/D	N/D
CBC	10 PPM	N/D	N/D	N/D
CBN	10 PPM	N/D	N/D	N/D
CBG	10 PPM	0.094%	0.943	32.8
CBGA	20 PPM	N/D	N/D	N/D
D8-THC	10 PPM	N/D	N/D	N/D
THCV	10 PPM	N/D	N/D	N/D
TOTAL D9-THC		N/D	N/D	N/D
TOTAL CBD*		2.598%	25.983	904.2
TOTAL CANNABINOIDS		2.692%	26.926	937.0

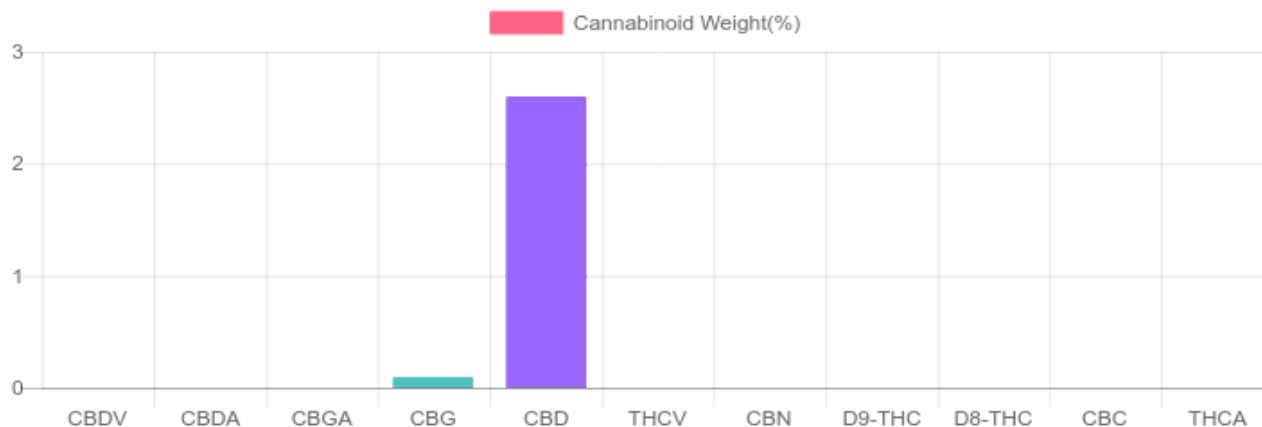

Reporting Limit 10 ppm

\*Total CBD = CBD + CBDA x 0.877

N/D - Not Detected, B/LOQ - Below Limit of Quantification



4001 SW 47th Avenue Suite 208  
 Davie, FL 33314  
 1-833-TEST-CBD  
 info@greenscientificlabs.com



*Dr. Andrew Hall*

Dr. Andrew Hall, Ph.D., CSO & Lab Director

Accreditation #103104

Green Scientific Labs uses its best efforts to deliver high quality results and to verify that the data contained therein are based on sound scientific judgment and levels listed are guidelines only and all data was reported based on standard laboratory procedures and deviations. However Green Scientific Labs makes no warranties or claims to that effect and further shall not be liable for any damage or misrepresentation that may result from the use or misuse of the data contained herein in any way. Further, Green Scientific Labs makes no claims regarding representations of the analyzed sample to the larger batch from which it was taken. Data and information in this report are intended solely for the individual(s) for whom samples were submitted and as part of our strict confidentiality policy, Green Scientific Labs can only discuss results with the original client of record.

# CERTIFICATE OF ANALYSIS

Full Panel Report



Order #: 35365  
Order Name: BSO.082019  
Batch#: 3  
Received: 08/27/2019  
Completed: 08/30/2019

## Sample

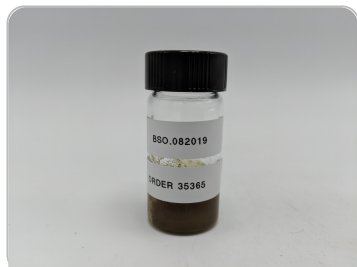

0.03%  
D9-THC

74.47%  
Total CBD

## Cannabinoids Test

SHIMADZU INTEGRATED UPLC-PDA

GSL SOP 400

PREPARED: 08/27/2019 17:35:36

UPLOADED: 08/28/2019 15:50:14

Cannabinoids	LOQ	weight(%)	mg/g
D9-THC	10 PPM	0.03%	0.32
THCA	10 PPM	N/D	N/D
CBD	10 PPM	74.47%	744.74
CBDA	20 PPM	N/D	N/D
CBDV	20 PPM	0.38%	3.80
CBC	10 PPM	0.04%	0.39
CBN	10 PPM	N/D	N/D
CBG	10 PPM	4.59%	45.85
CBGA	20 PPM	N/D	N/D
D8-THC	10 PPM	N/D	N/D
THCV	10 PPM	N/D	N/D
TOTAL D9-THC		0.03%	0.32
TOTAL CBD*		74.47%	744.74
TOTAL CANNABINOIDS		79.51%	795.10

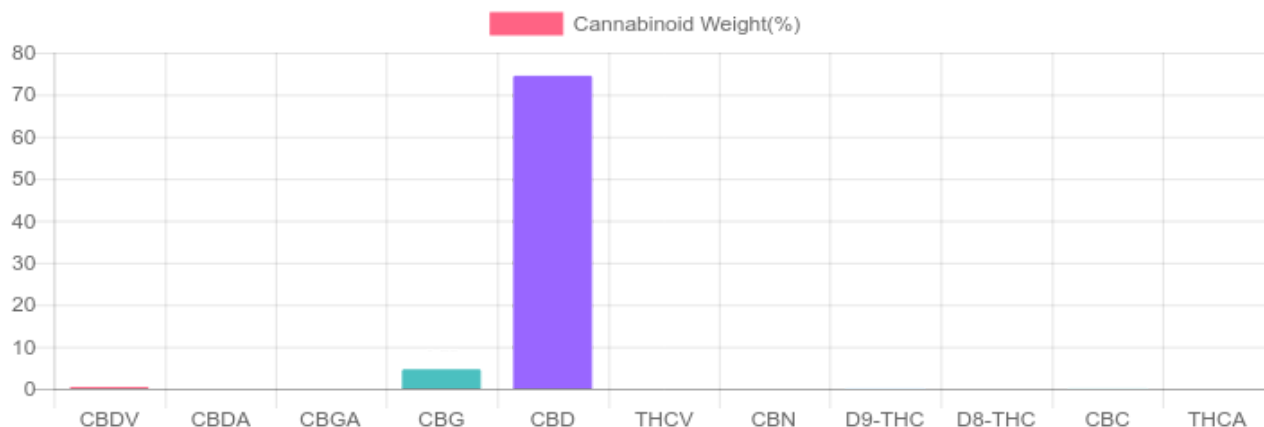

Reporting Limit 100 ppm

\*Total CBD = CBD + CBDA x 0.877

N/D - Not Detected, B/LOQ - Below Limit of Quantification



4001 SW 47th Avenue Suite 207  
Davie, FL 33314  
1-833-TEST-CBD  
info@greenscientificlabs.com



Dr. Andrew Hall, Ph.D., CSO & Lab Director

Green Scientific Labs uses its best efforts to deliver high quality results and to verify that the data contained therein are based on sound scientific judgment and levels listed are guidelines only and all data was reported based on standard laboratory procedures and deviations. However Green Scientific Labs makes no warranties or claims to that effect and further shall not be liable for any damage or misrepresentation that may result from the use or misuse of the data contained herein in any way. Further, Green Scientific Labs makes no claims regarding representations of the analyzed sample to the larger batch from which it was taken. Data and information in this report are intended solely for the individual(s) for whom samples were submitted and as part of our strict confidentiality policy, Green Scientific Labs can only discuss results with the original client of record.

# CERTIFICATE OF ANALYSIS



Order #: 35365  
Order Name: BSO.082019  
Batch#: 3  
Received: 08/27/2019  
Completed: 08/30/2019

## TERPENES: TOTAL (0.005%)

Headspace GCMS - Shimadzu GCMS QP2020 with HS20

GSL SOP 404

Prepared: 08/27/2019 20:25:48

Uploaded: 08/29/2019 20:20:25

Terpene	Results (%)	LOQ (%)	LOD (%)
GUAJOL	B/LOQ	0.0067%	0.0063%

## Terpenes Breakdown

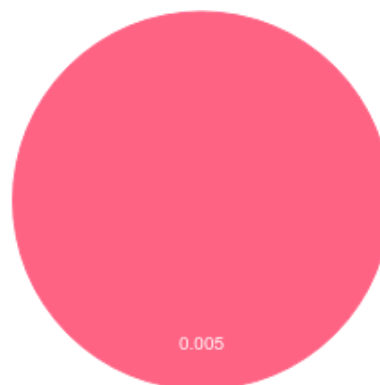

## Top Terpenes Results:

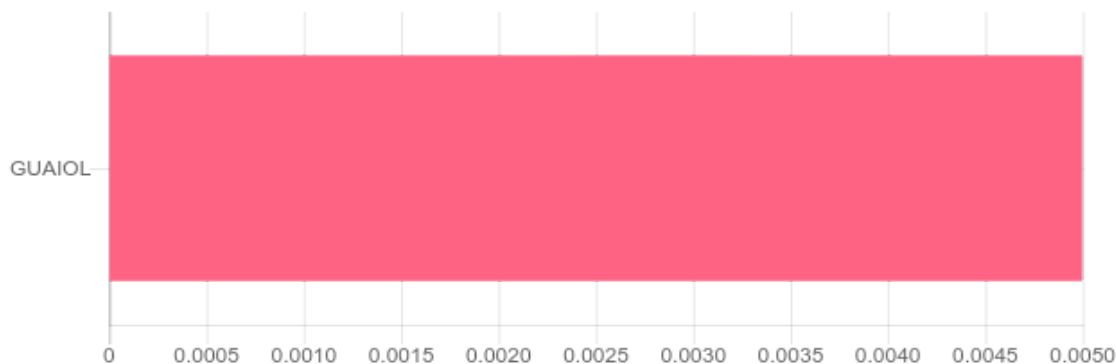

## Tested for but not present:

ALPHA-PINENE, CAMPHENE, BETA-MYRCENE, BETA-PINENE, 3-CARENE, ALPHA-TERPINENE, TRANS-BETA-OCIMENE, LIMONENE, P-CYMENE, CIS-BETA-OCIMENE, EUCALYPTOL, GAMMA-TERPINENE, TERPINOLENE, LINALOOL, ISOPULEGOL, GERANIOL, CARYOPHYLLENE, HUMULENE, CIS-NEROLIDOL, TRANS-NEROLIDOL, CARYOPHYLLENE OXIDE, ALPHA-BISABOLOL



4001 SW 47th Avenue Suite 207  
Davie, FL 33314  
1-833-TEST-CBD  
info@greenscientificlabs.com



Dr. Andrew Hall, Ph.D., CSO & Lab Director

Green Scientific Labs uses its best efforts to deliver high quality results and to verify that the data contained therein are based on sound scientific judgment and levels listed are guidelines only and all data was reported based on standard laboratory procedures and deviations. However Green Scientific Labs makes no warranties or claims to that effect and further shall not be liable for any damage or misrepresentation that may result from the use or misuse of the data contained herein in any way. Further, Green Scientific Labs makes no claims regarding representations of the analyzed sample to the larger batch from which it was taken. Data and information in this report are intended solely for the individual(s) for whom samples were submitted and as part of our strict confidentiality policy, Green Scientific Labs can only discuss results with the original client of record.

# CERTIFICATE OF ANALYSIS



Order #: 35365  
Order Name: BSO.082019  
Batch#: 3  
Received: 08/27/2019  
Completed: 08/30/2019

## PESTICIDE ANALYSIS:

GSL SOP 401

PREPARED: 08/27/2019 20:48:45

UPLOADED: 08/28/2019 21:32:32

LCMS-MS - Shimadzu LCMS-8060

Pesticide	Action Level (ppm)	Results (ppm)	LOQ (ppm)	LOD (ppm)	Pesticide	Action Level (ppm)	Results (ppm)	LOQ (ppm)	LOD (ppm)
ABAMECTIN B1A	0.100	N/D	0.005	0.001	IMAZALIL	0.100	N/D	0.005	0.001
ACEPHATE	0.100	N/D	0.001	0.001	IMIDACLOPRID	5.000	N/D	0.005	0.001
ACEQUINOCYL	0.100	N/D	0.001	0.001	KRESOXIM-METHYL	0.100	N/D	0.010	0.005
ACETAMIPRID	0.100	N/D	0.005	0.001	MALATHION	0.500	N/D	0.005	0.001
ALDICARB	0.100	N/D	0.005	0.001	METALAXYL	2.000	N/D	0.001	0.001
AZOXYSTROBIN	0.100	N/D	0.001	0.001	METHIOCARB	0.100	N/D	0.005	0.001
BIFENAZATE	0.100	N/D	0.005	0.001	METHOMYL	1.000	N/D	0.001	0.001
BIFENTHRIN	3.000	N/D	0.005	0.001	MEVINPHOS	0.100	N/D	0.001	0.001
BOSCALID	0.100	N/D	0.005	0.001	MYCLOBUTANIL	0.100	N/D	0.005	0.001
CARBARYL	0.500	N/D	0.003	0.001	NALED	0.100	N/D	0.005	0.001
CARBOFURAN	0.100	N/D	0.001	0.001	OXAMYL	0.500	N/D	0.001	0.001
CHLORANTRANILIPROLE	10.000	N/D	0.005	0.005	PACLOBUTRAZOL	0.100	N/D	0.005	0.001
CHLORPYRIFOS	0.100	N/D	0.001	0.001	PERMETHRINS	0.500	N/D	0.005	0.001
CLOFENTEZINE	0.100	N/D	0.001	0.001	PHOSMET	0.100	N/D	0.005	0.001
DAMINOZIDE	0.100	N/D	0.005	0.001	PIPERONYL	3.000	N/D	0.001	0.001
DIAZANON	0.100	N/D	0.001	0.001	BUTOXIDE				
DICHLORVOS	0.100	N/D	0.005	0.001	PRALLETHRIN	0.100	N/D	0.005	0.005
DIMETHOATE	0.100	N/D	0.001	0.001	PROPICONAZOLE	0.100	N/D	0.010	0.005
DIMETHOMORPH	2.000	N/D	0.005	0.001	PROPOXUR	0.100	N/D	0.001	0.001
ETHOPROPHOS	0.100	N/D	0.001	0.001	PYRETHRINS	0.500	N/D	0.005	0.005
ETOFENPROX	0.100	N/D	0.001	0.001	(PYRETHRIN I)				
ETOXAZOLE	0.100	N/D	0.010	0.005	PYRIDABEN	0.100	N/D	0.005	0.001
FENHEXAMID	0.100	N/D	0.005	0.001	SPINETORAM	0.100	N/D	0.001	0.001
FENOXYCARB	0.100	N/D	0.005	0.001	SPINOSAD	0.100	N/D	0.001	0.001
FENPYROXIMATE	0.100	N/D	0.001	0.001	SPIROMESIFEN	0.100	N/D	0.005	0.001
FIPRONIL	0.100	N/D	0.003	0.001	SPIROTETRAMAT	0.100	N/D	0.001	0.001
FLONICAMID	0.100	N/D	0.025	0.010	SPIROXAMINE	0.100	N/D	0.001	0.001
FLUDIOXONIL	0.100	N/D	0.003	0.001	TEBUCONAZOLE	0.100	N/D	0.005	0.001
HEXYTHIAZOX	0.100	N/D	0.005	0.001	THIACLOPRID	0.100	N/D	0.001	0.001
					THIAMETHOXAM	5.000	N/D	0.001	0.001
					TRIFLOXYSTROBIN	0.100	N/D	0.001	0.001

N/D = Not Detected, A/LOQ = Above LOQ Level, B/LOQ = Below LOQ Level, B/LOD = Below LOD Level



4001 SW 47th Avenue Suite 207  
Davie, FL 33314  
1-833-TEST-CBD  
info@greenscientificlabs.com



Dr. Andrew Hall, Ph.D., CSO & Lab Director

Green Scientific Labs uses its best efforts to deliver high quality results and to verify that the data contained therein are based on sound scientific judgment and levels listed are guidelines only and all data was reported based on standard laboratory procedures and deviations. However Green Scientific Labs makes no warranties or claims to that effect and further shall not be liable for any damage or misrepresentation that may result from the use or misuse of the data contained herein in any way. Further, Green Scientific Labs makes no claims regarding representations of the analyzed sample to the larger batch from which it was taken. Data and information in this report are intended solely for the individual(s) for whom samples were submitted and as part of our strict confidentiality policy, Green Scientific Labs can only discuss results with the original client of record.

# CERTIFICATE OF ANALYSIS



Order #: 35365  
Order Name: BSO.082019  
Batch#: 3  
Received: 08/27/2019  
Completed: 08/30/2019

## RESIDUAL SOLVENTS:

Headspace GCMS - Shimadzu GCMS QP2020 with HS20

GSL SOP 405

Prepared: 08/27/2019 20:27:19

Uploaded: 08/28/2019 23:28:02

Residual Solvent	Action Level (ppm)	Results (ppm)	LOQ (ppm)	LOD (ppm)
ACETONE	5,000	N/D	140	20
ACETONITRILE	410	N/D	25	1
BENZENE	1	N/D	1	0.5
BUTANE	5,000	N/D	50	10
CHLOROFORM	1	N/D	1	0.5
DICHLOROETHANE	1	N/D	1	0.5
DICHLOROMETHANE	1	N/D	1	0.5
ETHANOL	5,000	N/D	140	20
ETHYL ACETATE	5,000	N/D	140	20
ETHYL ETHER	5,000	N/D	140	20
ISOPROPYL ALCOHOL	5,000	N/D	140	20
METHANOL	3,000	N/D	100	20
N-HEPTANE	5,000	N/D	140	20
N-HEXANE	290	N/D	18	10
PENTANE	5,000	N/D	140	20
PROPANE	5,000	N/D	20	1
TOLUENE	890	N/D	53	1
TRICHLOROETHENE	1	N/D	0	0
XYLENES	2,170	N/D	130	20



4001 SW 47th Avenue Suite 207  
Davie, FL 33314  
1-833-TEST-CBD  
info@greenscientificlabs.com



Dr. Andrew Hall, Ph.D., CSO & Lab Director

Green Scientific Labs uses its best efforts to deliver high quality results and to verify that the data contained therein are based on sound scientific judgment and levels listed are guidelines only and all data was reported based on standard laboratory procedures and deviations. However Green Scientific Labs makes no warranties or claims to that effect and further shall not be liable for any damage or misrepresentation that may result from the use or misuse of the data contained herein in any way. Further, Green Scientific Labs makes no claims regarding representations of the analyzed sample to the larger batch from which it was taken. Data and information in this report are intended solely for the individual(s) for whom samples were submitted and as part of our strict confidentiality policy, Green Scientific Labs can only discuss results with the original client of record.

# CERTIFICATE OF ANALYSIS



Order #: 35365  
Order Name: BSO.082019  
Batch#: 3  
Received: 08/27/2019  
Completed: 08/30/2019

## Heavy Metals Analysis:

ICP-MS - Shimadzu ICPMS-2030  
GSL SOP 403

Uploaded: 08/30/2019 11:01:45

Metal	Action Level (ppb)	Result (ppb)
ARSENIC (AS)	200	0
CADMIUM (CD)	200	0
MERCURY (HG)	100	0
LEAD (PB)	500	0

Lower Limit of Quantitation (LOQ) is 75 ppb



4001 SW 47th Avenue Suite 207  
Davie, FL 33314  
1-833-TEST-CBD  
info@greenscientificlabs.com



A handwritten signature in black ink, appearing to read "Andrew Hall".

Dr. Andrew Hall, Ph.D., CSO & Lab Director

Green Scientific Labs uses its best efforts to deliver high quality results and to verify that the data contained therein are based on sound scientific judgment and levels listed are guidelines only and all data was reported based on standard laboratory procedures and deviations. However Green Scientific Labs makes no warranties or claims to that effect and further shall not be liable for any damage or misrepresentation that may result from the use or misuse of the data contained herein in any way. Further, Green Scientific Labs makes no claims regarding representations of the analyzed sample to the larger batch from which it was taken. Data and information in this report are intended solely for the individual(s) for whom samples were submitted and as part of our strict confidentiality policy, Green Scientific Labs can only discuss results with the original client of record.